

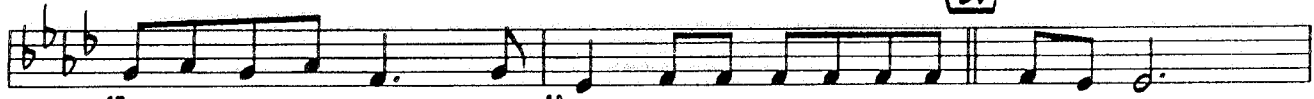

29

27 thou - sand times a - cross the sky. One thing is - n't ver - y clear, my love,

To CODA

29 Should the teach - er stand so near, my love? 31 Grad - u - a - tion's al - most

33 here, my love, 34 Teach Me — To - night. 35 36

37

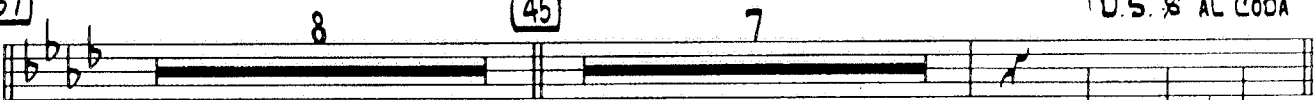

D.S. AL CODA

The sky's a

COODA

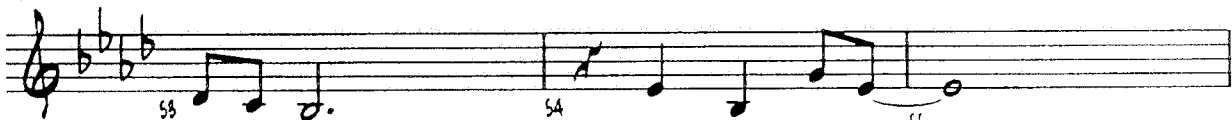

53 here, my love, 54 Teach Me To - night. — 55

56 Grad - u - a - tion's al - most here, my love, 57 Teach Me — To -

59 night. 60 To - night! 61 62

# TEACH ME TONIGHT

PIANO

Words by SAMMY CAHN  
 Music by GENE DePAUL  
 Arranged by DAVE WOLPE

SLOW & BLUESY  $\text{♩} = 86$  ( $\text{♩} = \text{♩} \text{ } \text{♩}$ )

Ab<sup>6</sup> F+7(+9) Bbm17(11) Eb+7(+9)

SOLO Cb13 Bbm17 (5) Ab6 Db9 Cm17(11) F+7

Bbm17 Eb13 Cm17(b5) F7 Bbm17 Eb13 Bbm17/Eb Eb7(b9)

Ab6 F+7(b9) Bbm17 Eb9(+5) (13) Ab6 Db9 Cm17 F+7

PIANO

- 3 -

TEACH ME TONIGHT

Ab6 Bbm17/Eb Eb9 Eb9(+5) **37** Ab6 Db9

35 36 37

SOLO F13 F+7 Bbm17 Eb13 Cm17(b5) F7

38 39 40

Bbm17 Bbm17/Eb Eb7(b9) AbMAJ9 Fm17 Bbm17 Eb9 Eb9(+5)

41 42 43 44

**45** Ab6 Db9 SOLO F13 F+7 Bbm17 Eb13 Cm17(b5) F7

45 46 47 48

Bbm17 Bbm17/Eb Eb7(b9) Ab6 Bbm17 Bbm17/Eb Ab6 D.S. AL CODA Cm17 Bm17

49 50 51 52

**COODA**

